

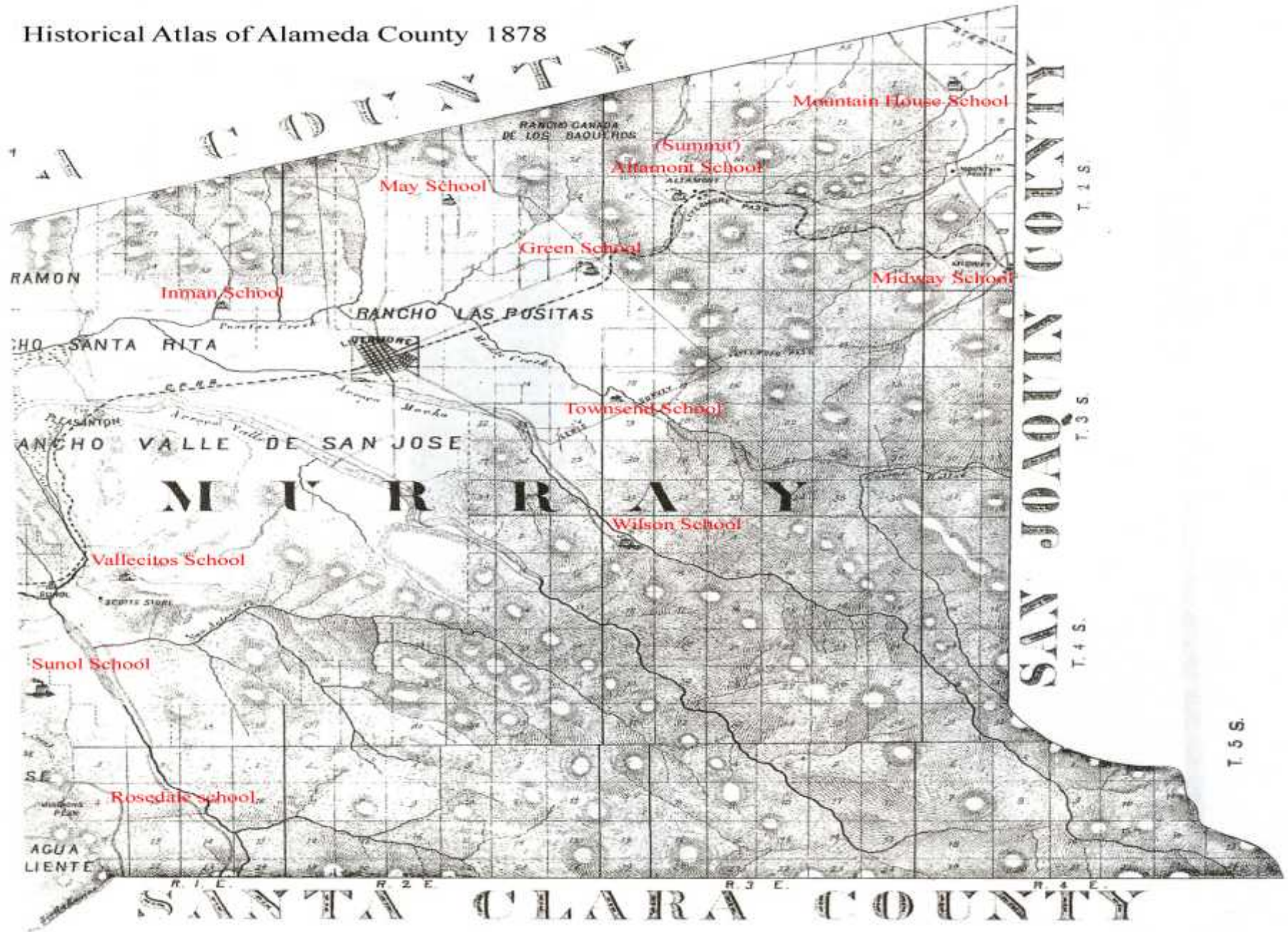

Historical Atlas of Alameda County 1878





MIDWAY SCHOOL PHOTOS FROM FRANCES COSTA



MIDWAY SCHOOL PHOTOS FROM ANNA FREISMAN



Midway School Teacher Ann Freisman with Students May 1941

California State Department of Education

SCHOOL DISTRICT
CONTRACT

OFFER OF EMPLOYMENT

Miss Anna Freissner
Livermore, Calif.

Livermore, California

August 5, 1950

You are hereby notified that at a meeting of the governing board of Highway district held July 29, 1950 you were elected to serve as a Full ~~part time~~ Full ~~time~~ (position) for the school year beginning July 1, 1950, and ending June 30, 1951.

The following conditions of employment have been stipulated by the governing board and are hereby expressly made a part of this contract:

1. Your annual salary for the school year in the above named position will be \$ 1380.00 payable as follows: Twelve monthly payments.

2. Your services in the above named position will begin AUGUST 5, 1950.

3. You will be required to render service in the above named position for such length of time during the school year as the governing board of the school district may direct.

4. You are hereby classified by this board as a Probationary employee, (substitute, temporary, probationary, permanent) subject to acceptance of this offer.

5. This offer of employment is made subject to the laws of California and to the lawful rules of the State Board of Education and of the governing board of the above named school district affecting the terms and conditions of employment by governing boards of school districts. Said laws and rules are hereby made a part of the terms and conditions of this offer of employment, the same as though they had been expressly set forth herein.

(Signed)

E. J. McPherson
Clerk/Secretary

Member

ACCEPTANCE OF OFFER

I accept the above offer of employment and the terms and conditions thereof and will report for duty as directed. I hold and have an file or registered in the office of the county superintendent of schools of this county the following credentials or certificates authorizing me to serve in the capacity stipulated in this contract:

General Elementary Certificate

Date: August 5th, 1950

(Signed) Anna Freissner

PROMOTION RECORD

Assignment of pupil at close of first term:

Low Division of the 8th Grade

Assignment of pupil at close of second term:

Low Division of the 9th Grade

First Term: Dorothy Cooper
Teacher

Principal

Second Term: Dorothy Cooper
Teacher

Principal

This report has been examined by the parent or guardian undersigned.

First Term:
1. Mrs. Harold Derby
2. Mrs. Harold Derby

Second Term:
1. Mrs. Harold Derby

ALAMEDA COUNTY SCHOOLS

Edgar E. Muller, Superintendent

REPORT OF

Elizabeth Derby

Midway School

Midway District

First Term Low Eighth

Grade Enrolled

Second Term

From Aug. 31, 1942 To May 21, 1943

Grades 4 to 8

TO THE PARENTS

Within is a report which is in two parts. Report is made upon habits and attitudes which affect the pupil's work and his social relations with other pupils. The teacher also estimates the progress of the pupil in the subjects. Please examine both reports thoughtfully. Sign in the proper place upon the back to indicate

EXPLANATION OF MARKS

Each child is graded on his own ability and effort.

S—Satisfactory.

U—Unsatisfactory (not working at or near ability).

ESTIMATES OF SCHOOL CITIZENSHIP

	First Term		Second Term	
	1	2	3	4
SOCIAL GROWTH AND ADJUSTMENTS				
A GOOD SPORT	S	S	S	S
GETS ALONG WITH OTHERS	S	S	S	S
TAKES SUGGESTIONS KINDLY	S	S	S	S
RESPECTS AUTHORITY	S	S	S	S
CAREFUL OF SCHOOL PROPERTY	S	S	S	S
IS COURTEOUS	S	S	S	S
HEALTH HABITS				
KEEPS NEAT AND CLEAN	S	S	S	S
HAS GOOD HEALTH HABITS	S	S	S	S
HAS GOOD POSTURE	S	S	S	S
HAS A CHEERFUL DISPOSITION	S	S	S	S
IS NOT EASILY UPSET	S	S	S	S
WORK AND STUDY HABITS				
WORKS WELL ALONE	S	S	S	S
MAKES GOOD USE OF TIME	S	S	S	S
FOLLOWS DIRECTIONS	S	S	S	S
EVALUATES HIS OWN WORK	S	S	S	S
TRIES TO WORK NEATLY	S	S	S	S
TAKES RESPONSIBILITY	S	S	S	S
FINISHES TASKS BEGUN	S	S	S	S
CONTRIBUTES TO GROUP ACTIVITIES	S	S	S	S

ATTENDANCE RECORD

DAYS PRESENT 42 / 42 / 41

MISCELLANEOUS STATISTICS.

Number of first grade schools.....	58
Number of second grade schools.....	40
Number of third grade schools.....	57
Number of new districts organized.....	1
Number of trustees appointed by County Superintendent.....	19
Number of school-houses built of wood.....	57
Number of new school-houses erected.....	5
Number of male teachers.....	34
Number of female teachers.....	121
Total number of teachers.....	155
Average monthly wages paid to male teachers.....	\$109.50
Average monthly wages paid to female teachers.....	79.25
Number of teachers who are graduates of the California State Normal School, about.....	56
Number of teachers who are graduates of any State Normal School, about.....	78
Number of teachers who hold State educational or life diplomas.....	48
Number of teachers who hold State certificates—first grade.....	49
Number of teachers who hold State certificates—second grade.....	44
Number of teachers who hold State certificates—third grade.....	13
Number of schools maintained less than six months.....	1
Number of schools maintained more than six and less than eight months.....	2
Number of schools maintained eight months and over.....	152
Number of teachers who attended County Institutes, about.....	95
Salary of County Superintendent.....	\$1800.00
Number of school visits made by County Superintendent.....	93
Rate of county school-tax levied October, 1876.....	12c. on \$100.00
County assessment roll of taxable property for 1876.....	\$36,398,961.00
Amount received from county taxes.....	53,959.15
Number of certificates granted to male teachers.....	7
Number of certificates granted to female teachers.....	92
Number of certificates renewed.....	10
Number of applicants rejected.....	137

Alameda County 1878

Alameda County
SCHOOL PROPERTY.

NAME OF DISTRICT.	Valuation of Lots, School-Houses, and Furniture.	Valuation of School Libraries.	Valuation of School Apparatus.	Total Valuation of School Property.
Alameda.....	\$35,900	\$300	\$75	\$36,275
Alvarado.....	1,000	200	50	1,250
Alviso.....	4,300	150	75	4,525
Bay.....	3,000	160	12	3,172
Castro Valley.....	1,700	150	1,850
Centerville.....	4,220	100	20	4,340
Cosmopolitan.....	1,300	110	10	1,420
Eden Vale.....	1,200	150	30	1,380
Eureka.....	5,000	200	50	5,250
Fruit Vale.....	3,000	150	100	3,250
Green.....	1,200	20	1,220
Harris.....
Inman.....	1,800	75	25	1,900
Laurel.....	10,250	350	100	10,700
Lincoln.....	1,800	300	500	2,600
Livermore.....	9,000	250	100	9,350
Lockwood.....	1,800	100	1,900
May.....	550	75	625
Melrose.....	1,800	12	25	1,837
Midway.....	20	20
Mission San José.....	3,000	200	100	3,300
Mountain House.....	1,000	100	60	1,160
Mowry's Landing.....	1,000	100	25	1,125
Murray.....	500	130	50	680
Niles.....	1,300	60	1,360
Oakland.....	283,000	3,000	2,000	288,000
Ocean View.....	3,500	400	150	4,050
Palomares.....	1,600	150	75	1,825
Peralta.....	3,000	150	50	3,200
Piedmont.....	2,000	25	2,025
Pleasanton.....	4,000	400	40	4,440
Redwood.....	600	50	30	680
Rosedale.....	350	20	370
San Lorenzo.....	5,300	250	10	5,560
Stony Brook.....
Summit.....	800	50	850
Suñol.....	1,100	100	10	1,210
Temescal.....	2,600	180	65	2,845
Townsend.....	2,000	160	50	2,210
Union.....	13,000	200	10	13,210
Vallecitos.....	1,200	100	25	1,325
Warm Springs.....	2,000	100	50	2,150
Washington.....	6,000	300	50	6,350
Wilson.....	30	30
Totals.....	\$427,690	\$9,082	\$4,047	\$440,819

andard stated that his brother, Lawrence Sprotte, is still in the navy, his ship being at Manila recently.

Soder-
visiting

MIDWAY SCHOOL LAPSES

s. Mrs.
in So-
rmer's

Upon recommendation of County Superintendent of Schools Vaughn Seidel the board of supervisors at their meeting yesterday adopted a resolution declaring the Midway school district abandoned. There are but three children of school age now residing within the district, which was started in 1873. The area of the Midway district will be joined with the Mt. House district.

of Van
's par-
aylor.

e seats,
ts, wall
some-
week.

AIR CHAMP crystal radio sets, assembled ready for use; shipment just received.—H. L. Kamp Co., near S. P. Depot.















Midway School Measures 22ft x 34ft

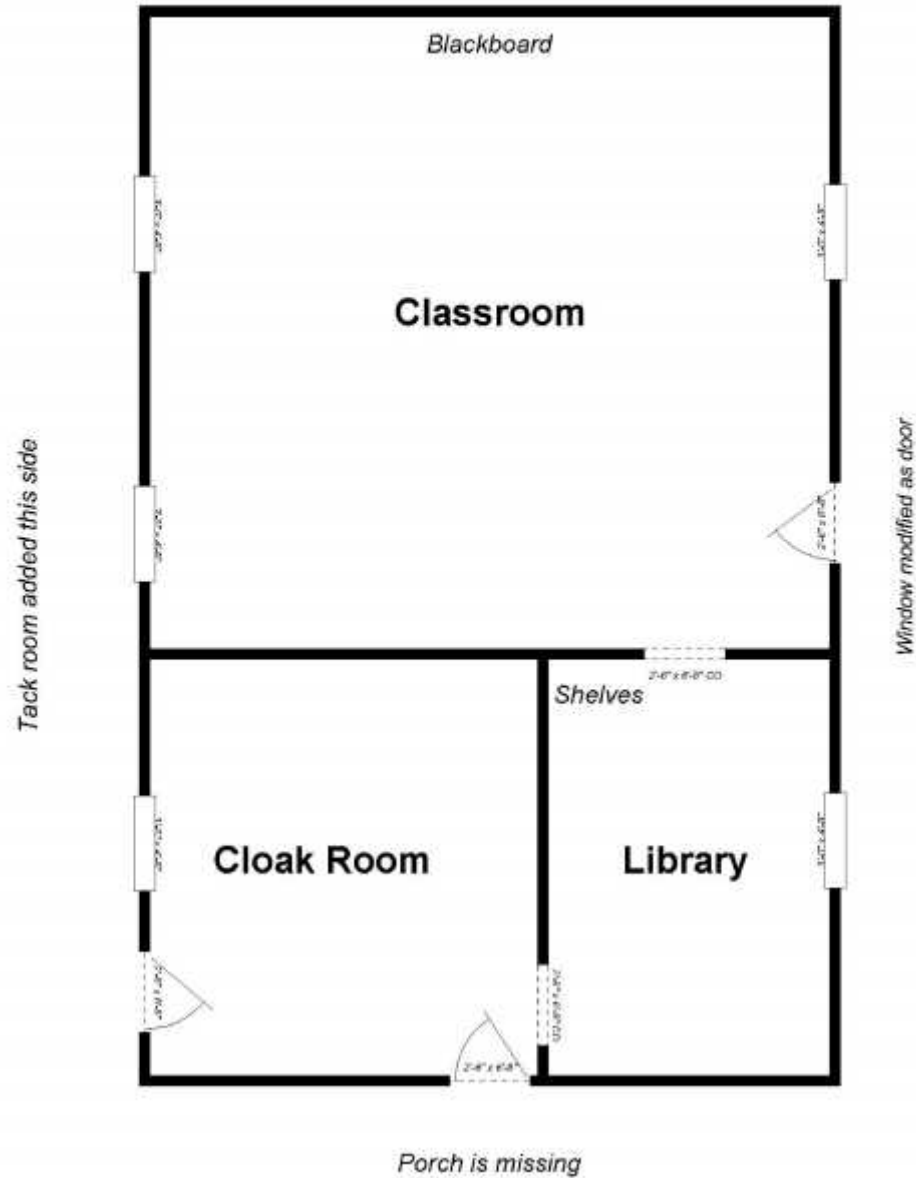























Chronicle / Kat Wade











Taken in 1941. Medway School - Teacher: Ann Freisman

Pictured in photo:
Manuela Garcia - Mary Garcia - Hazel Derby - Elizabeth Derby - Marguerite
Hernandez - Stella Stender - Leter Stender
front row - Earl Derby, Angelina Garcia





